Prokeimenon - *Tone 4* (Daniel 3:26,27):

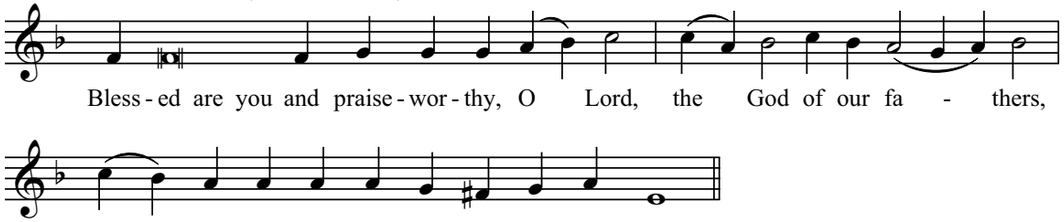

Verse: For you are just in all that you have done for us.

Alleluia - *Tone 4* (Psalm 98:6):

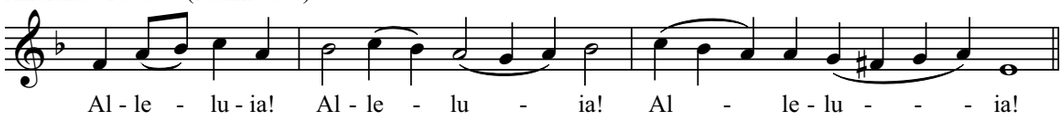

Verse: Moses and Aaron were among his priests;
Samuel was among those who called upon his name.
Verse: They called upon the Lord and he answered them.

Communion Hymn for Sundays (Psalm 148:1): A

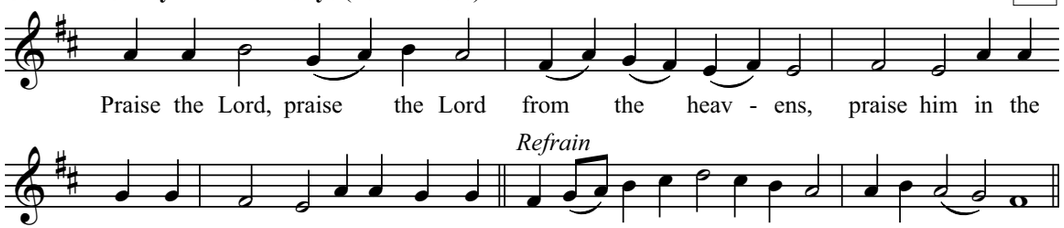

And for the righteous ones (Psalm 32:1): A

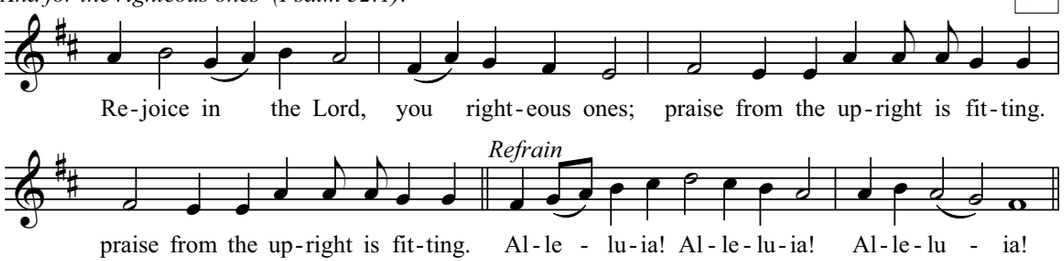

Divine Liturgy Propers, March 1, 2009
First Sunday of the Great Fast
Sunday of Orthodoxy

Hymn

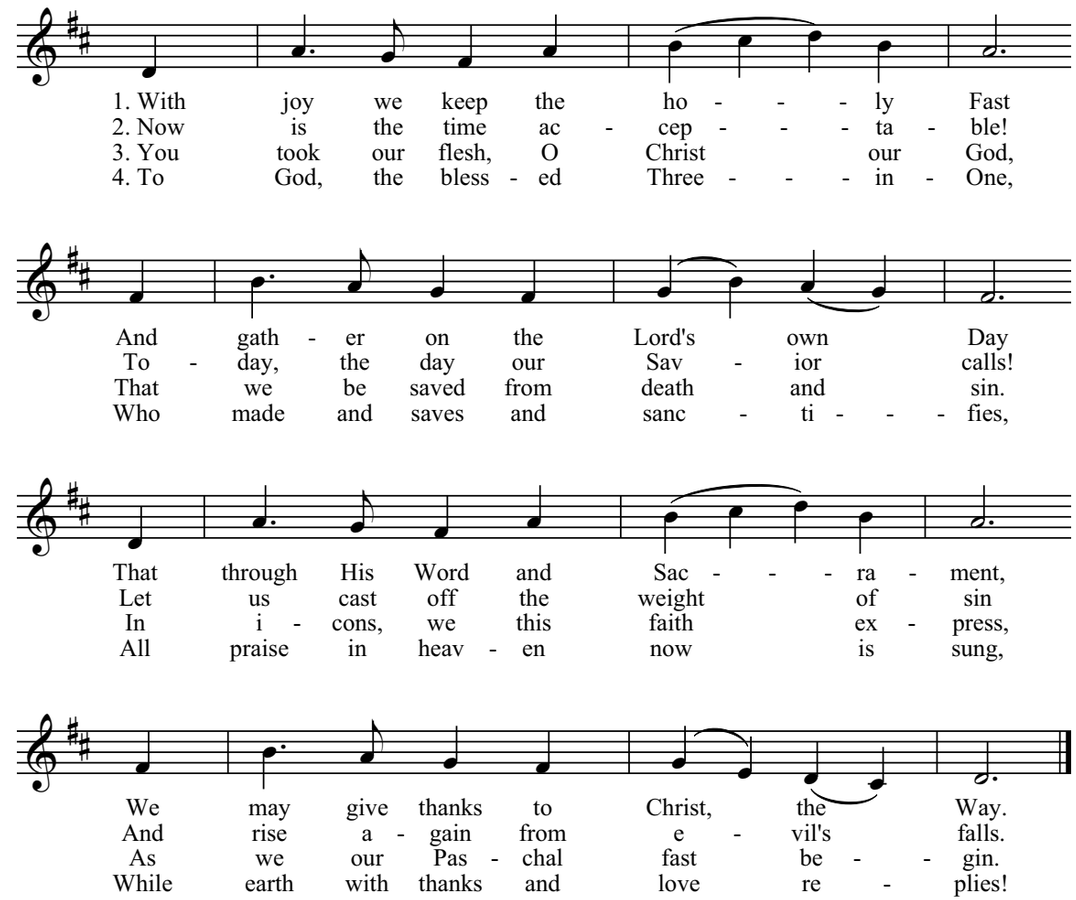

Troparion of the Resurrection - *Tone 1*

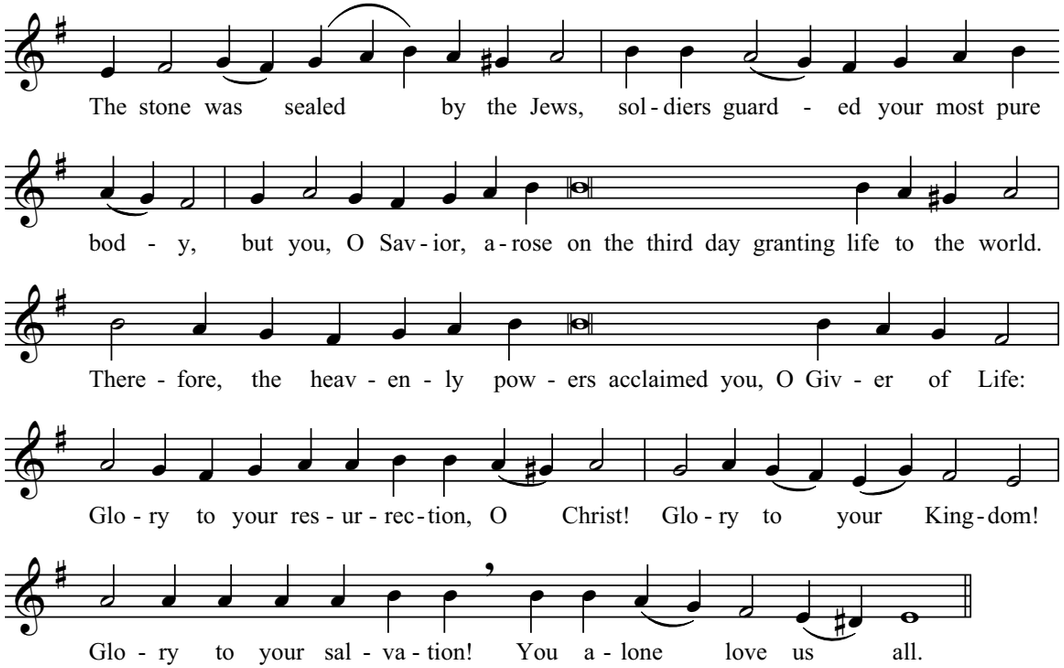

Troparion of the Holy Icons - *Tone 2*

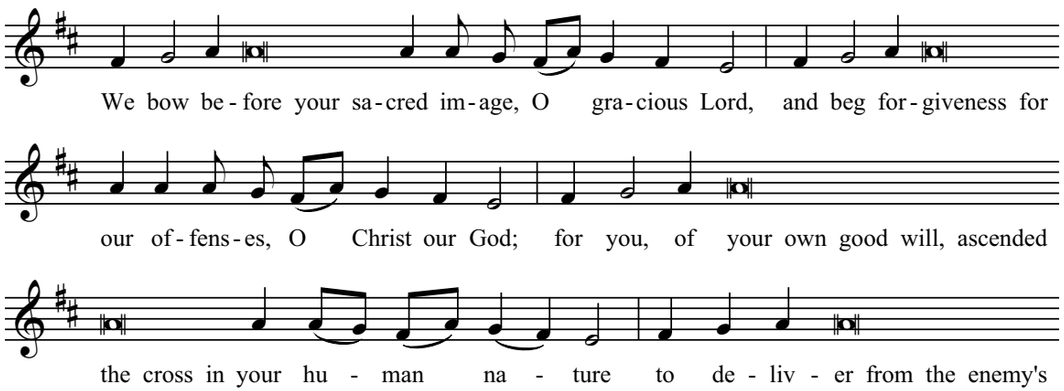

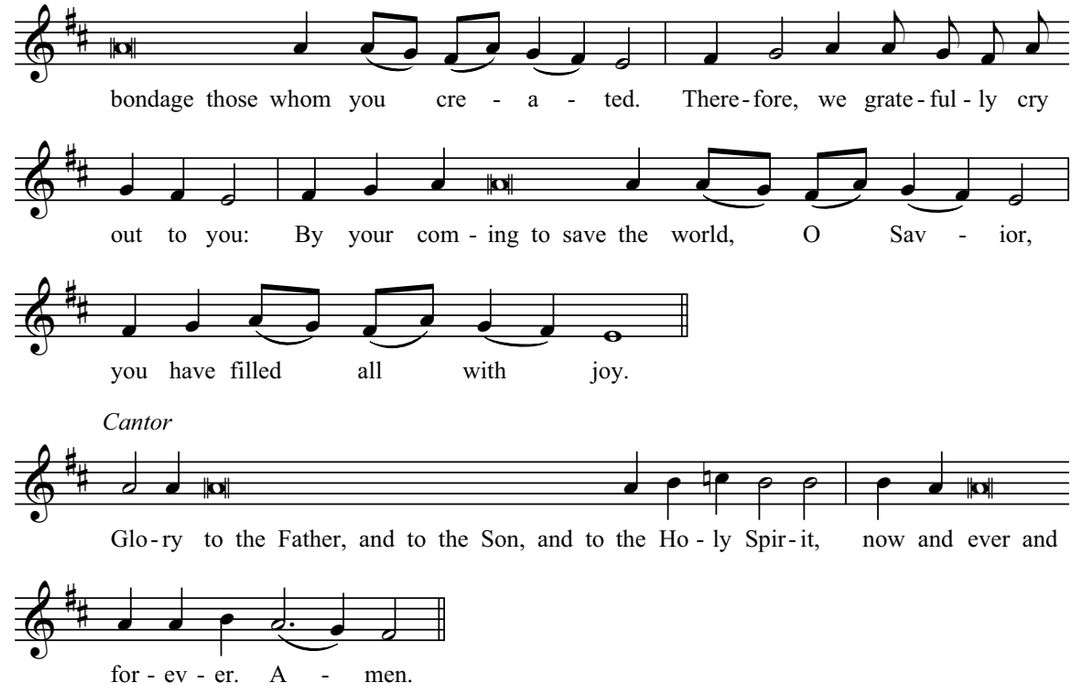
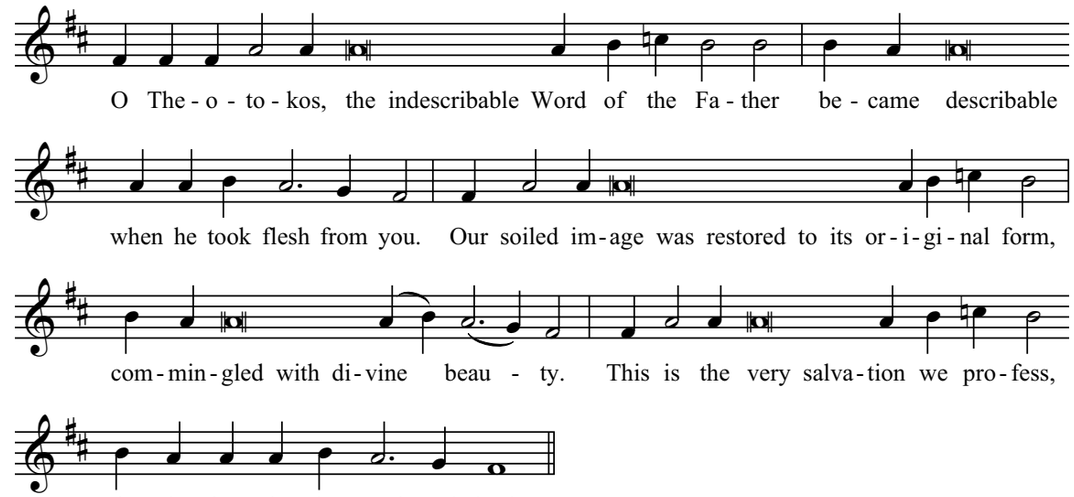
Kontakion of the Holy Icons - *Tone 8*