Communion Hymn for Sundays (Psalm 148:1):

A

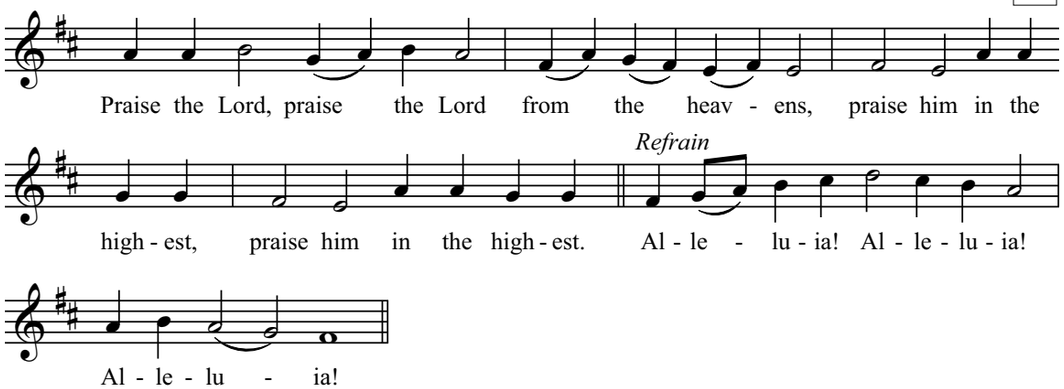

Divine Liturgy Propers, March 8, 2009
Second Sunday of the Great Fast

Hymn

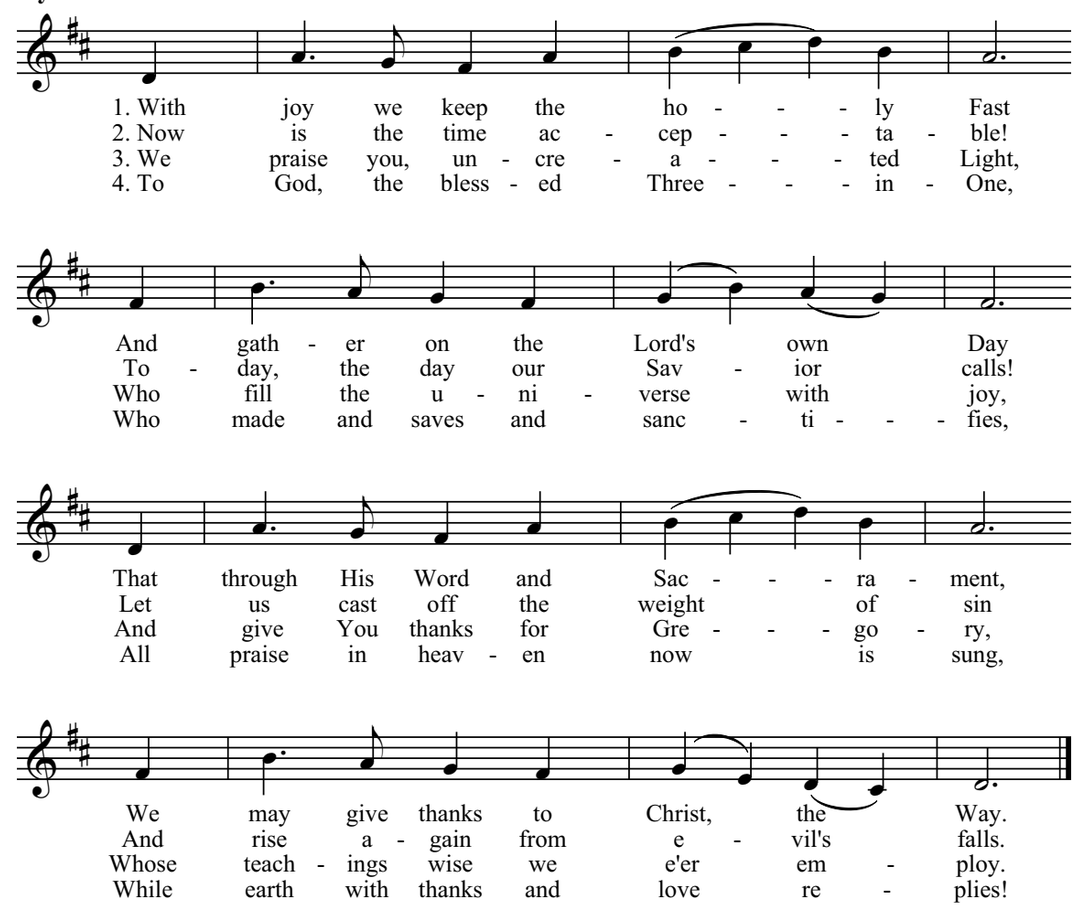

Troparion of the Resurrection - *Tone 2*

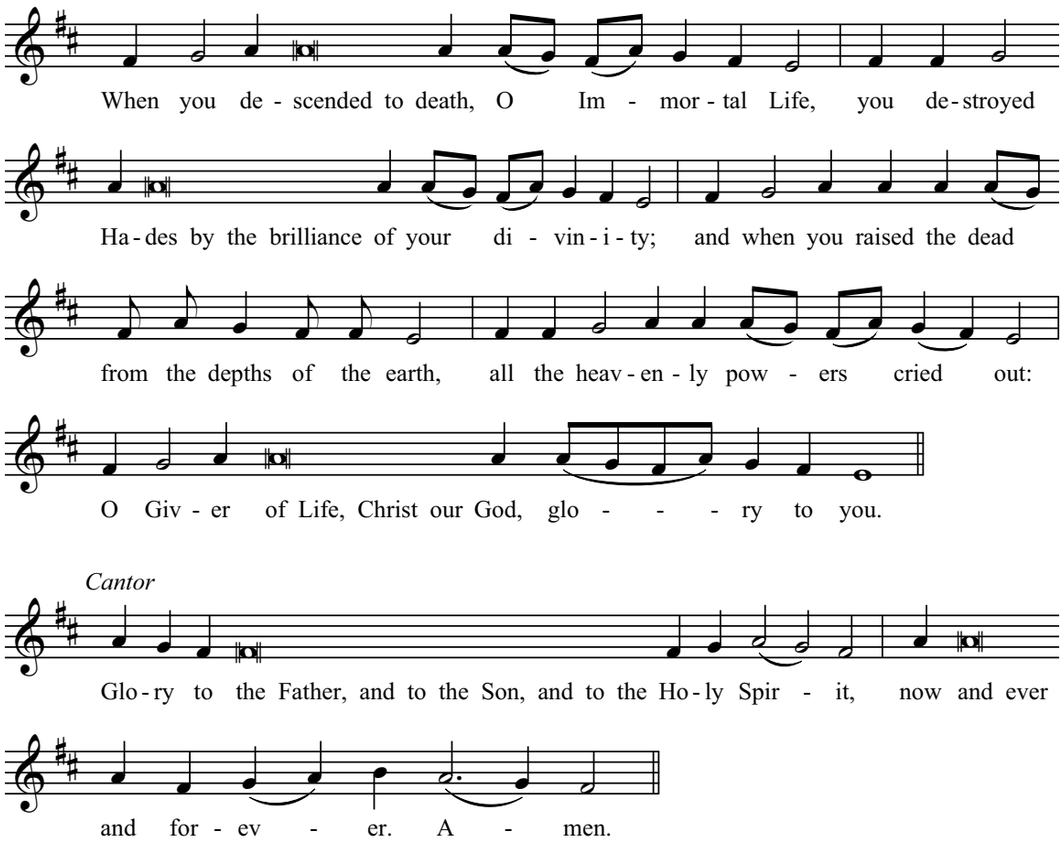

Kontakion of the Second Sunday of the Great Fast - *Tone 4*

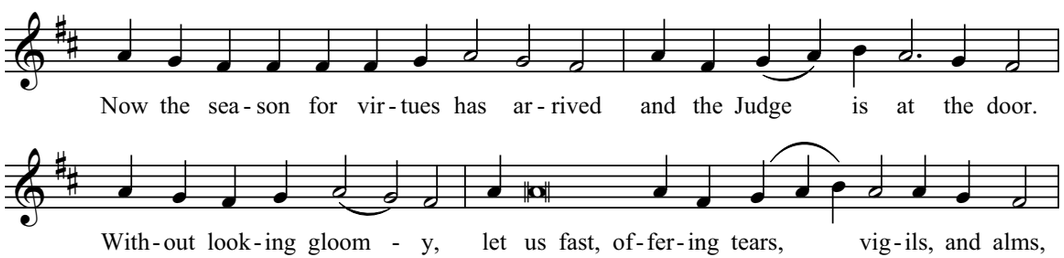

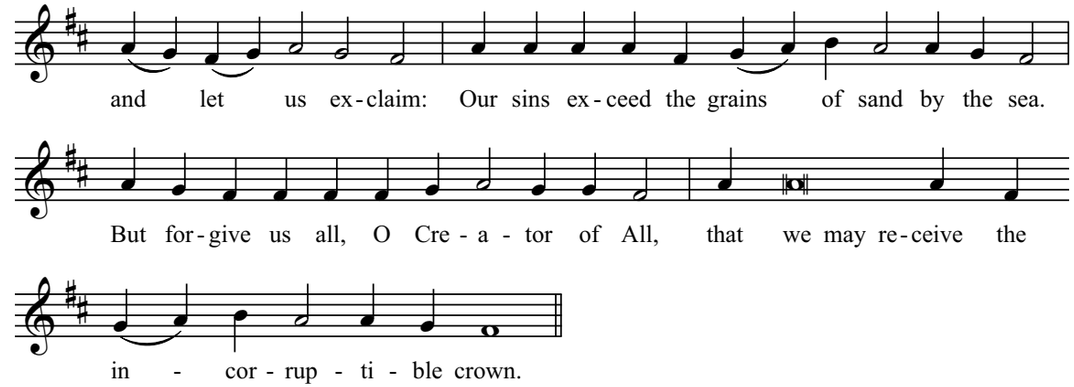

Prokeimenon - *Tone 5* (Psalm 11:8,2):

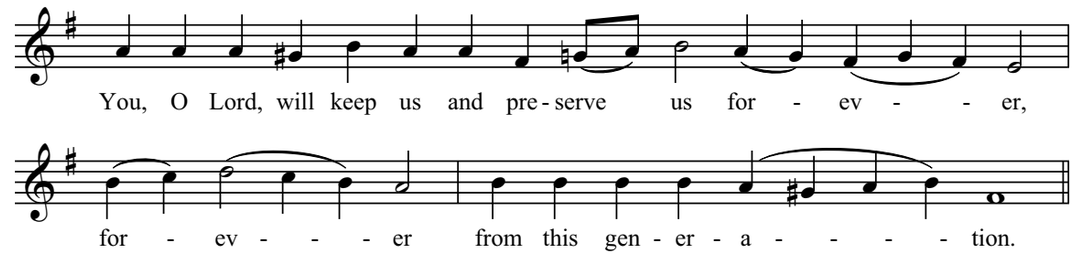

Verse: Save me, O Lord, for the righteous have vanished.

Alleluia of the Resurrection - *Tone 2* (Psalm 19:2,10):

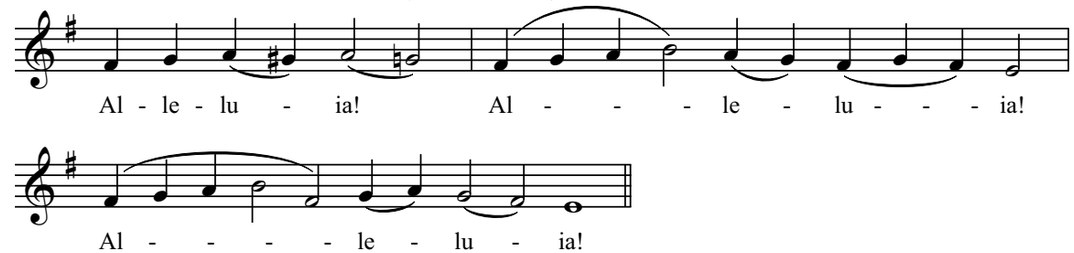

Verse: The Lord will hear you on the day of distress; the name of Jacob's God will protect you.
Verse: O Lord, save the king, and hear us when we call upon you.