Divine Liturgy Propers, March 14, 2010
Fourth Sunday of the Great Fast
Commemoration of our Venerable Father John Climacus

Troparion of the Resurrection - *Tone 8*

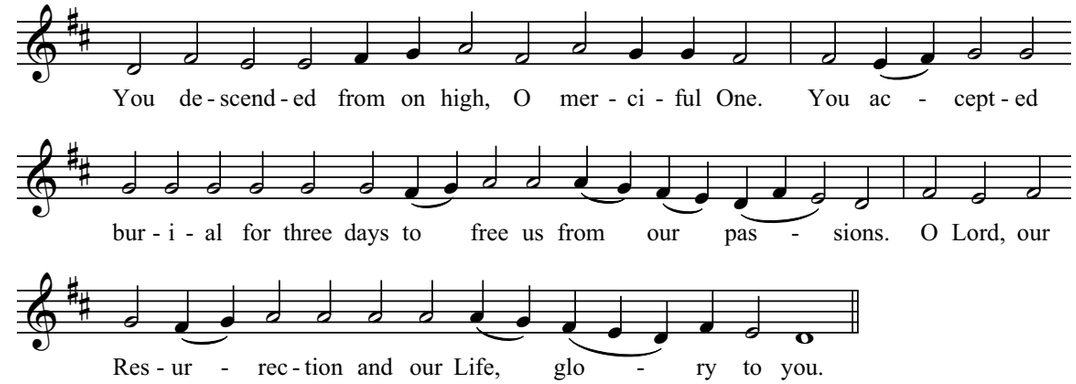

Troparion of our holy father John Climacus - *Tone 4*

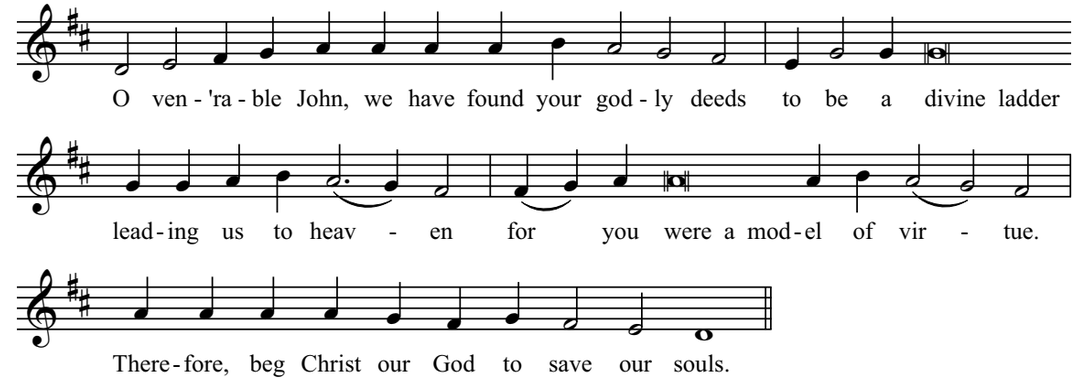

Cantor

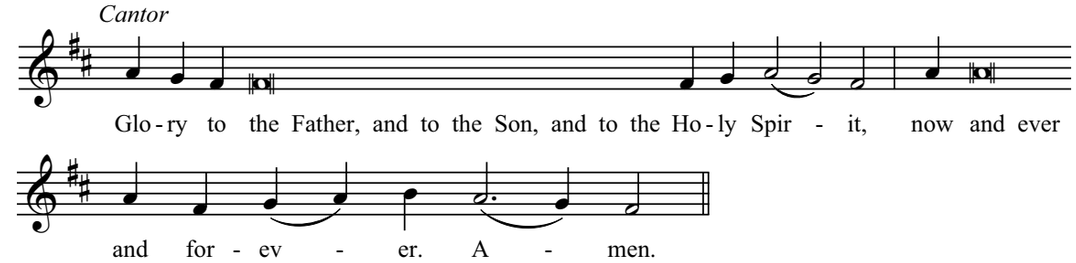

Kontakion of our holy father John Climacus - *Tone 4*

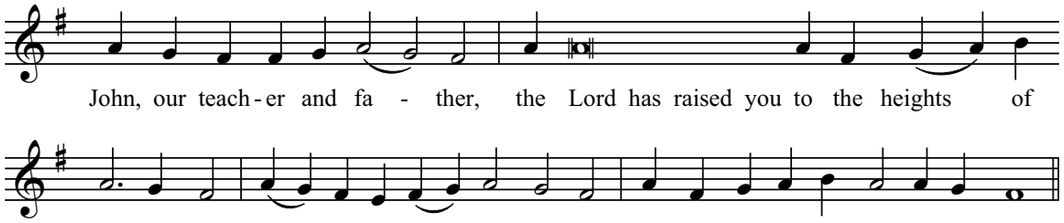

Prokeimenon of the Resurrection - *Tone 8* (Psalm 75:12,2):

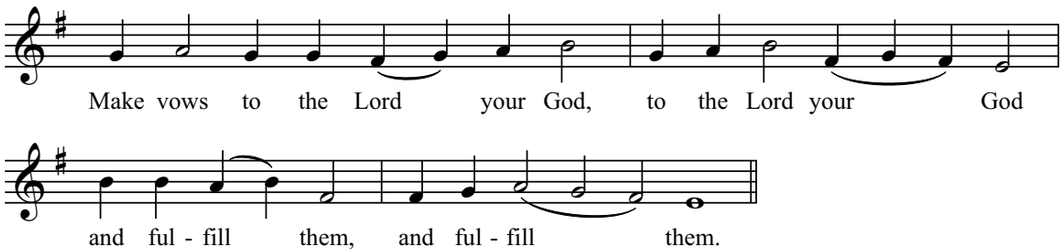

Verse: God is known in Judah; in Israel his name is great.

Then immediately after the verse:

Prokeimenon of a Venerable - *Tone 8* (Psalm 149:5)*:*

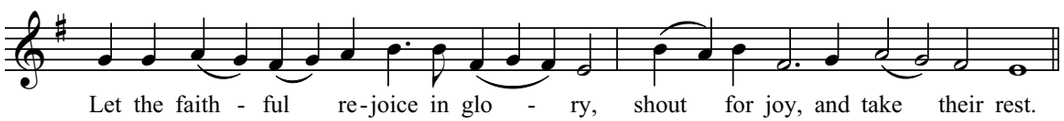

Alleluia of the Resurrection - *Tone 8* (Psalm 94:1,2):

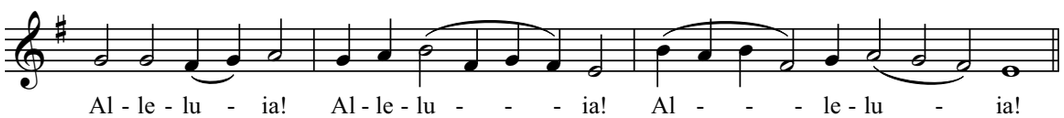

Verse: Come, let us sing joyfully to the Lord; let us acclaim God our Savior.
Verse: Let us come into his presence with thanksgiving, and let us joyfully sing psalms to him.

Then immediately after the second verse:

Alleluia of a Venerable - *Tone 4* (Psalm 91:14):

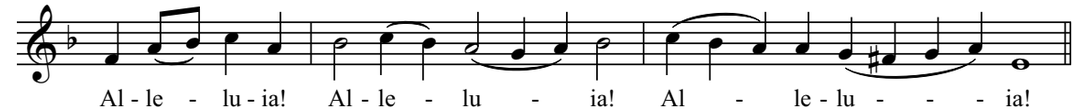

Verse: Planted in the house of the Lord, he will flourish in the courts of our God

Instead of "It is truly proper . . .":
Magnification: *(music found on pages 98 / 102)*
In you, O Woman Full of Grace, all creation rejoices: the angels in their ranks and the human race. Sanctified Temple and Rational Paradise, Boast of Virgins from whom our God took flesh and became a child while remaining God from before all time. He made your womb a throne, setting it apart, a room more spacious than the heavens. In you, O Woman Full of Grace, all creation rejoices. Glory to you!

Communion Hymn for Sundays (Psalm 148:1): A

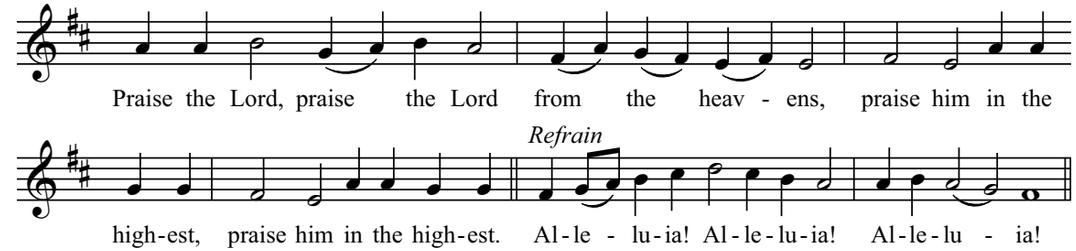
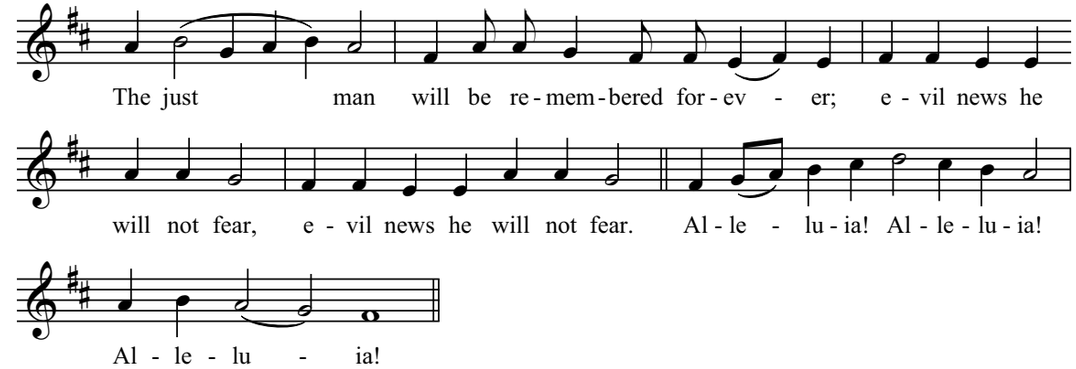
And for a Venerable, the Communion Hymn is (Psalm 111:6,7): A