Instead of "It is truly proper . . .":

Magnification: *(music found on pages 98 / 102)*

In you, O Woman Full of Grace, all creation rejoices: the angels in their ranks and the human race. Sanctified Temple and Rational Paradise, Boast of Virgins from whom our God took flesh and became a child while remaining God from before all time. He made your womb a throne, setting it apart, a room more spacious than the heavens. In you, O Woman Full of Grace, all creation rejoices. Glory to you!

Communion Hymn for Sundays (Psalm 148:1): A

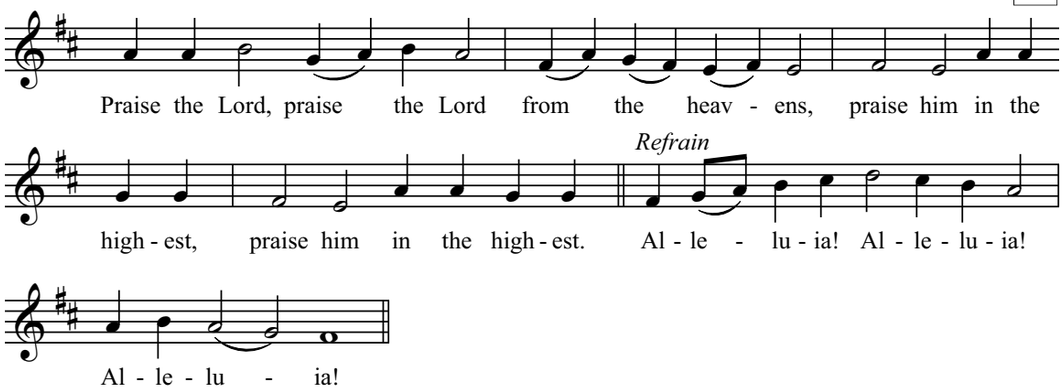

And for a Venerable Woman, the Communion Hymn is (Psalm 111:6,7): A

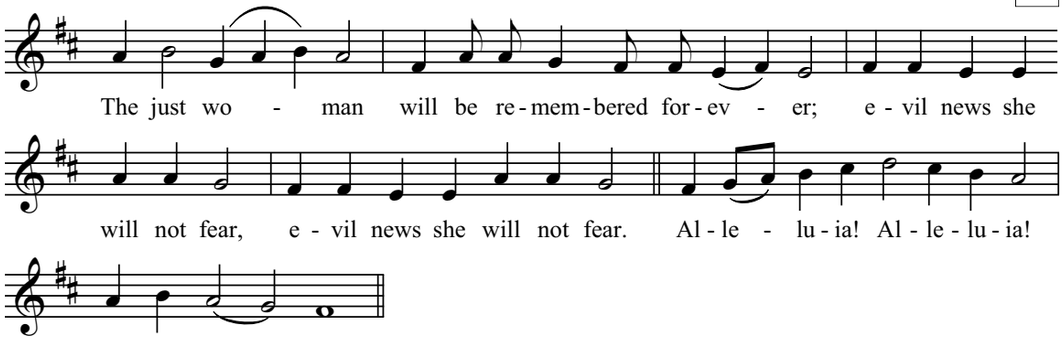

Divine Liturgy Propers, March 21, 2010
Fifth Sunday of the Great Fast
Commemoration of our Holy Mother Mary of Egypt

Troparion of the Resurrection - *Tone 1*

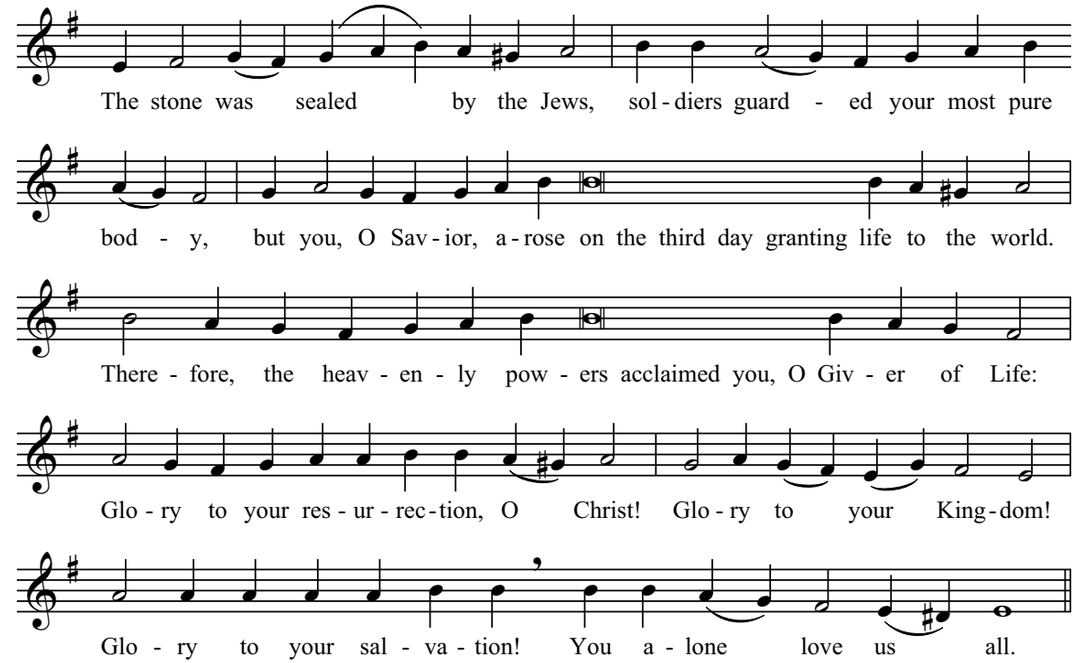

Troparion of our holy mother Mary of Egypt - *Tone 8*

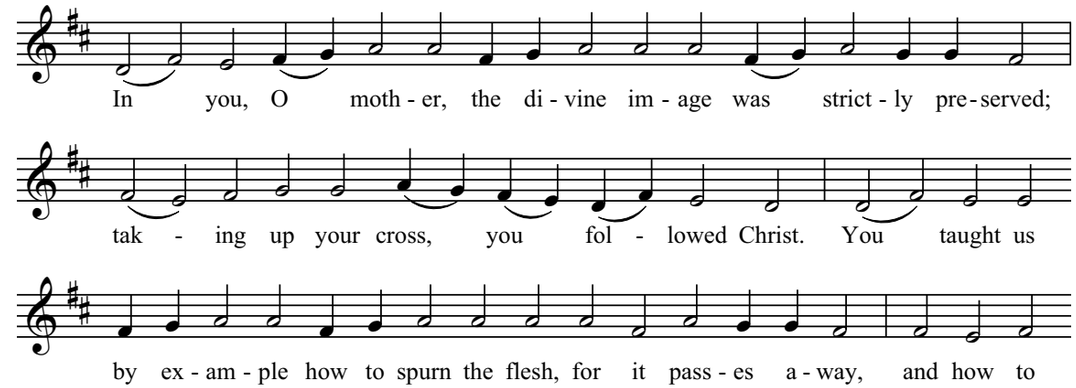

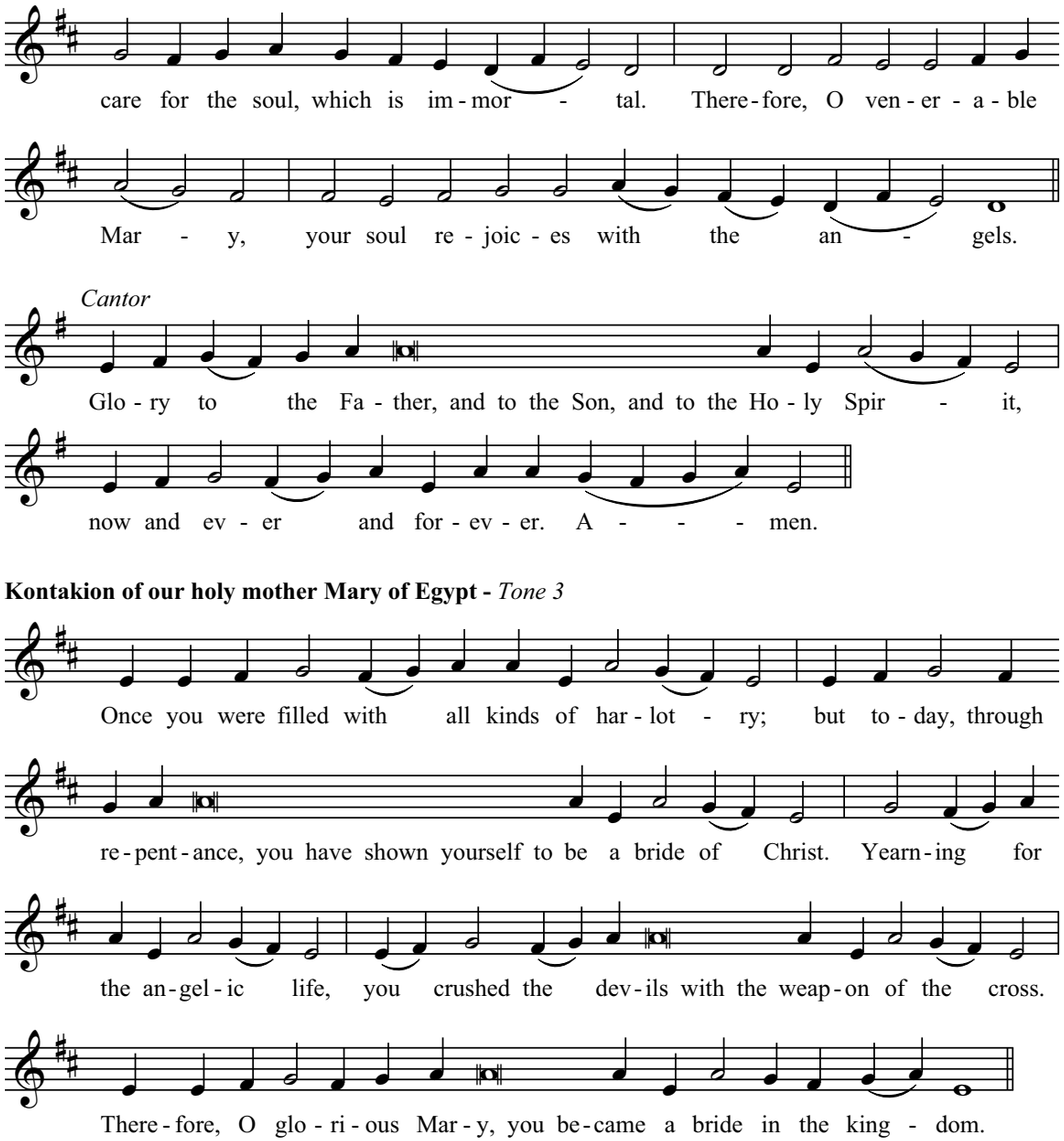

Prokeimenon of the Resurrection - *Tone 1* (Psalm 32: 22, 1):

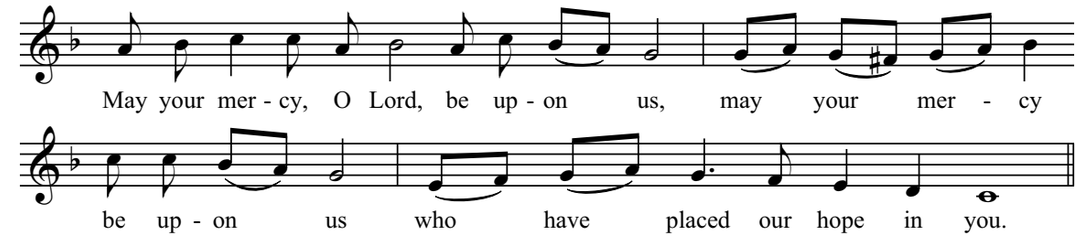

Verse: Rejoice in the Lord, you righteous ones; praise from the upright is fitting.

Then immediately after the verse:

Prokeimenon of a Venerable Woman - *Tone 4* (Psalm 67:36):

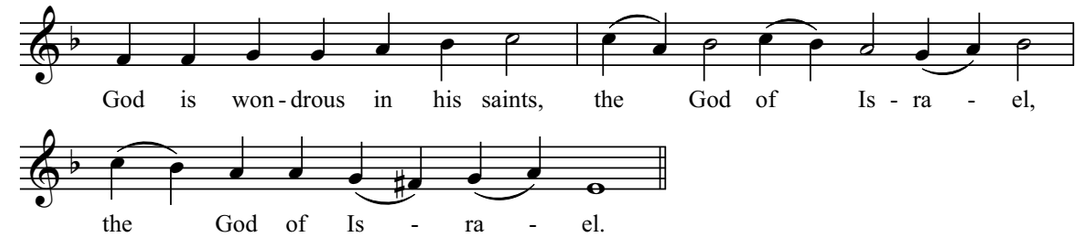

Alleluia of the Resurrection - *Tone 1* (Psalm 17:48, 51):

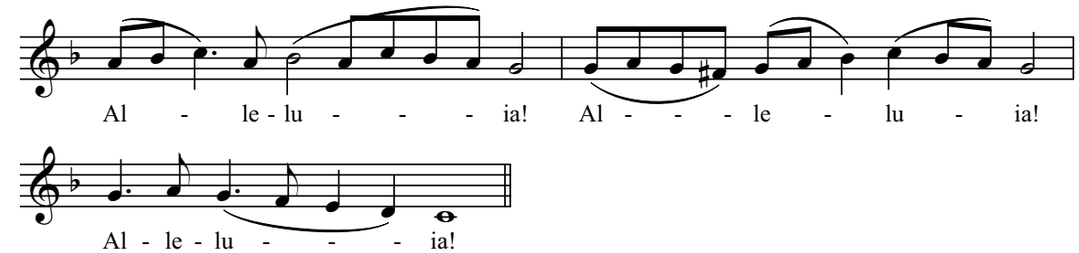

Verse: God grants me vindication and subdues peoples under me.
Verse: He has given great victories to his king and has shown love for David, his anointed, and his descendants forever.